Trumpet in B♭

Rock of Ages

Thomas Hastings

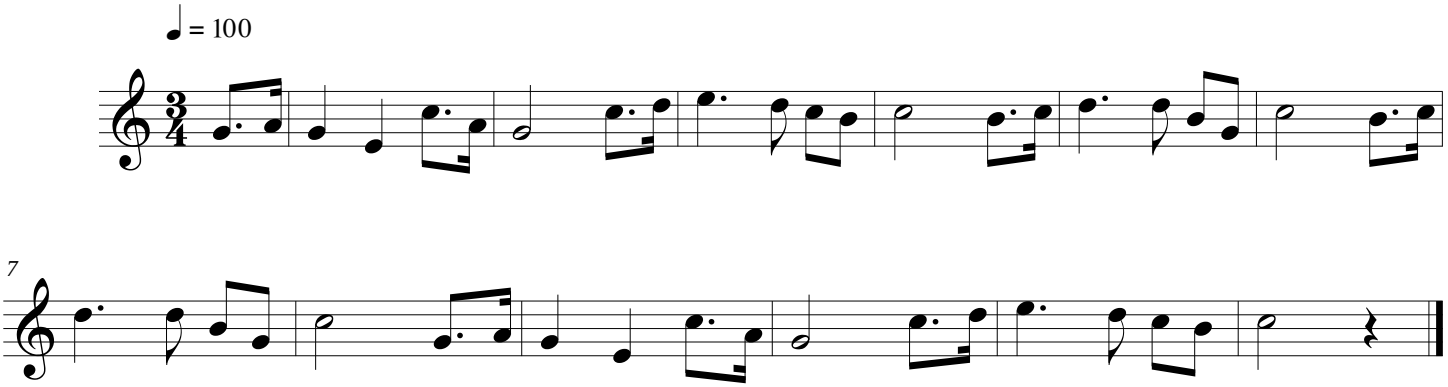

This arrangement ©MusicEdMagic.com