Joy To The World

Handel/Criswell

Orchestral Bells

Lively

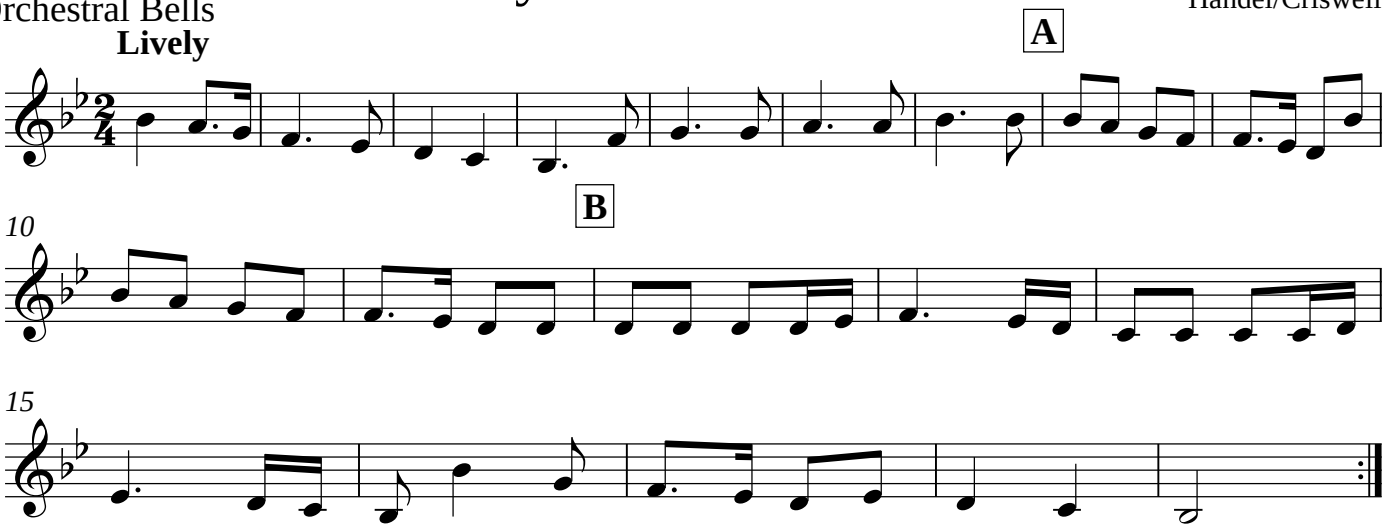

charge for educational purposes. Reproduction online or in print for any other purpose is forbidden without permission from the arranger. Please visit h