Samuel Francis Smith
Horn in F

My Country Tis Of Thee

J.S. Bach/Criswell

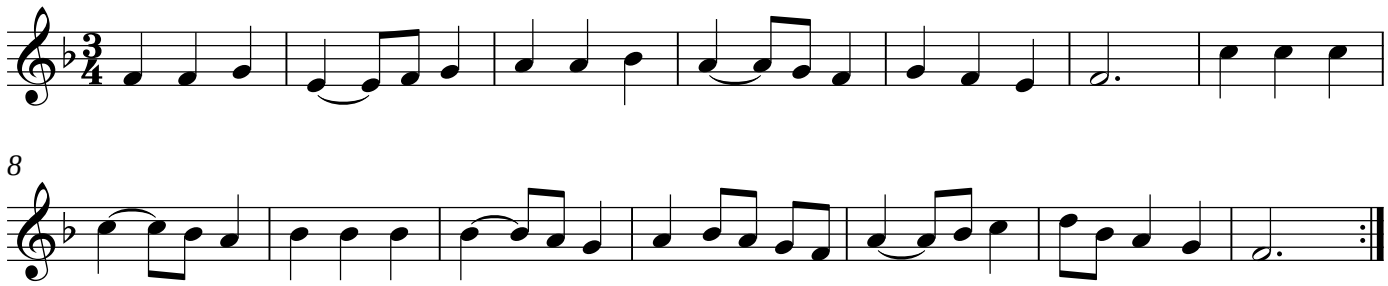

This arrangement is released to the public domain