Auld Lang Syne
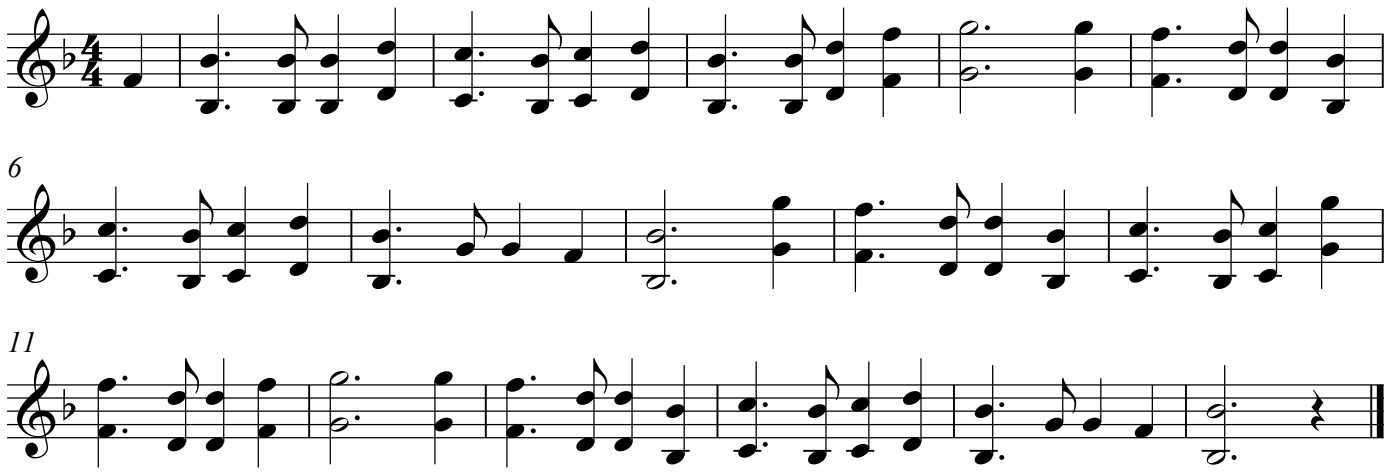
Horn in F