Contrabass

O Come O Come Emmanuel

Trans. John Neale

Folk Song/ Arr. Criswell

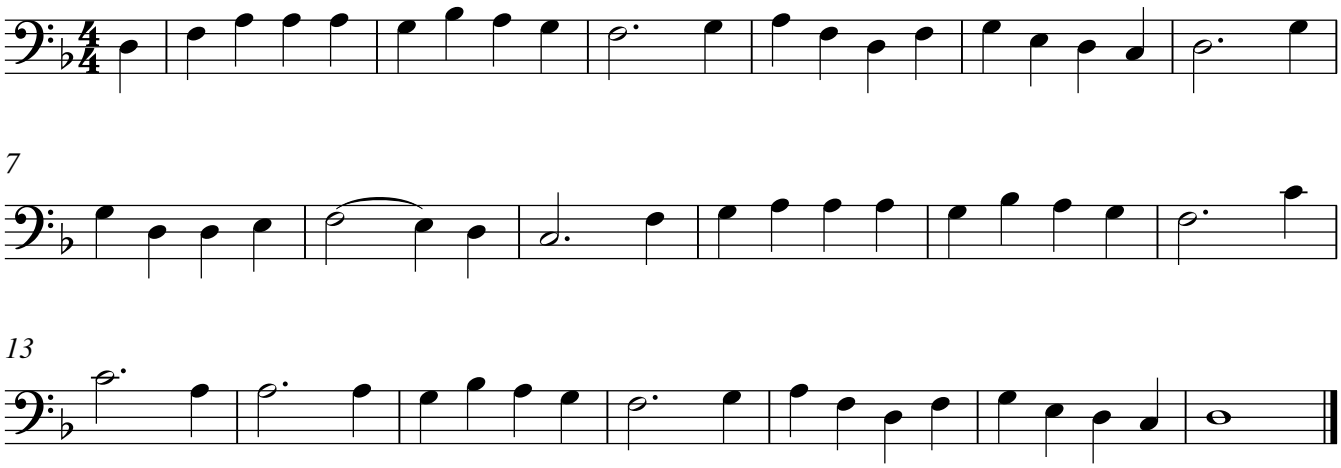

Copyright © 2009 Chad Criswell