Ode To Joy

Trombone
Baritone
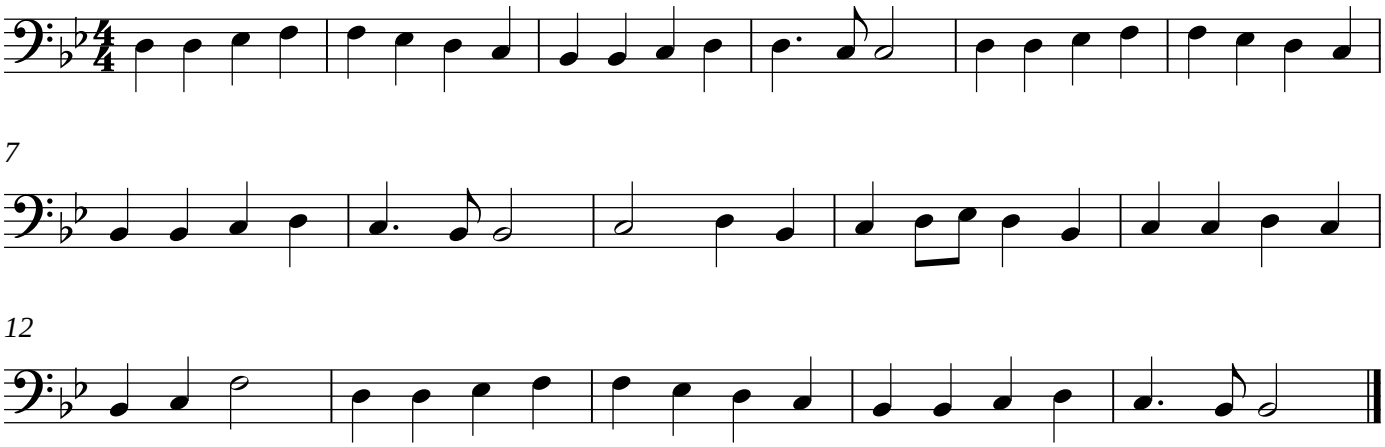
Beethoven/Criswell