Battle Hymn Of The Republic
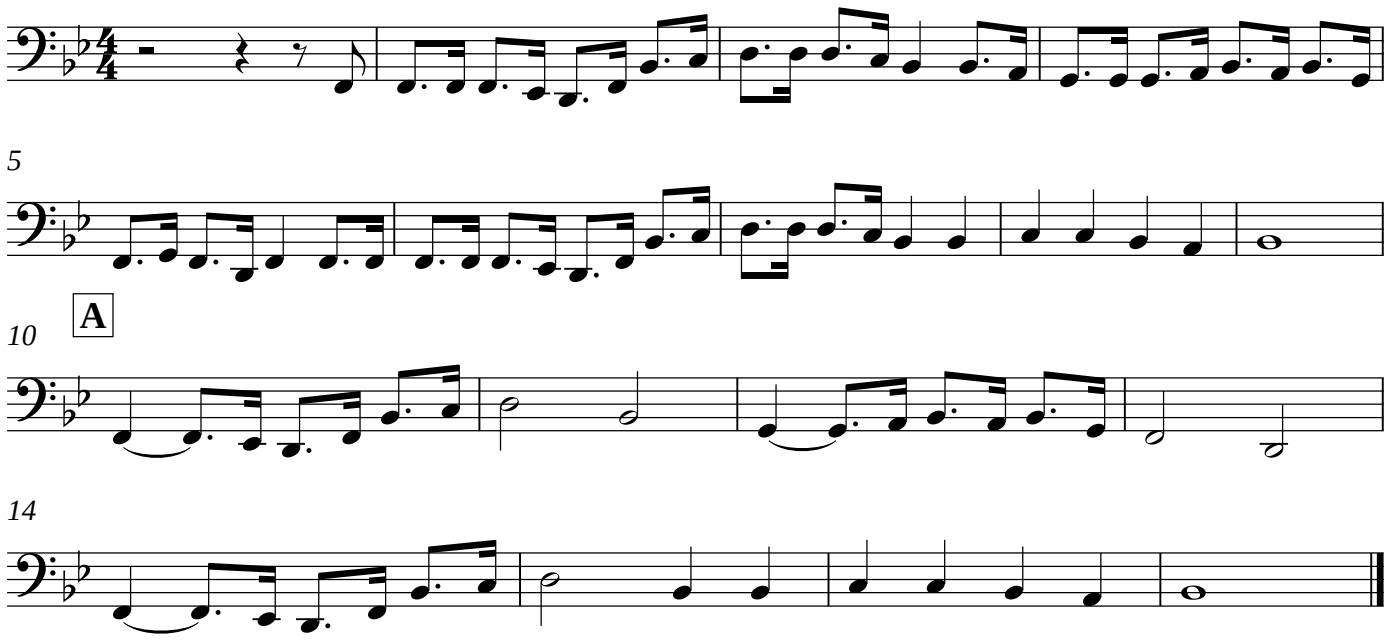
Tuba